Volta
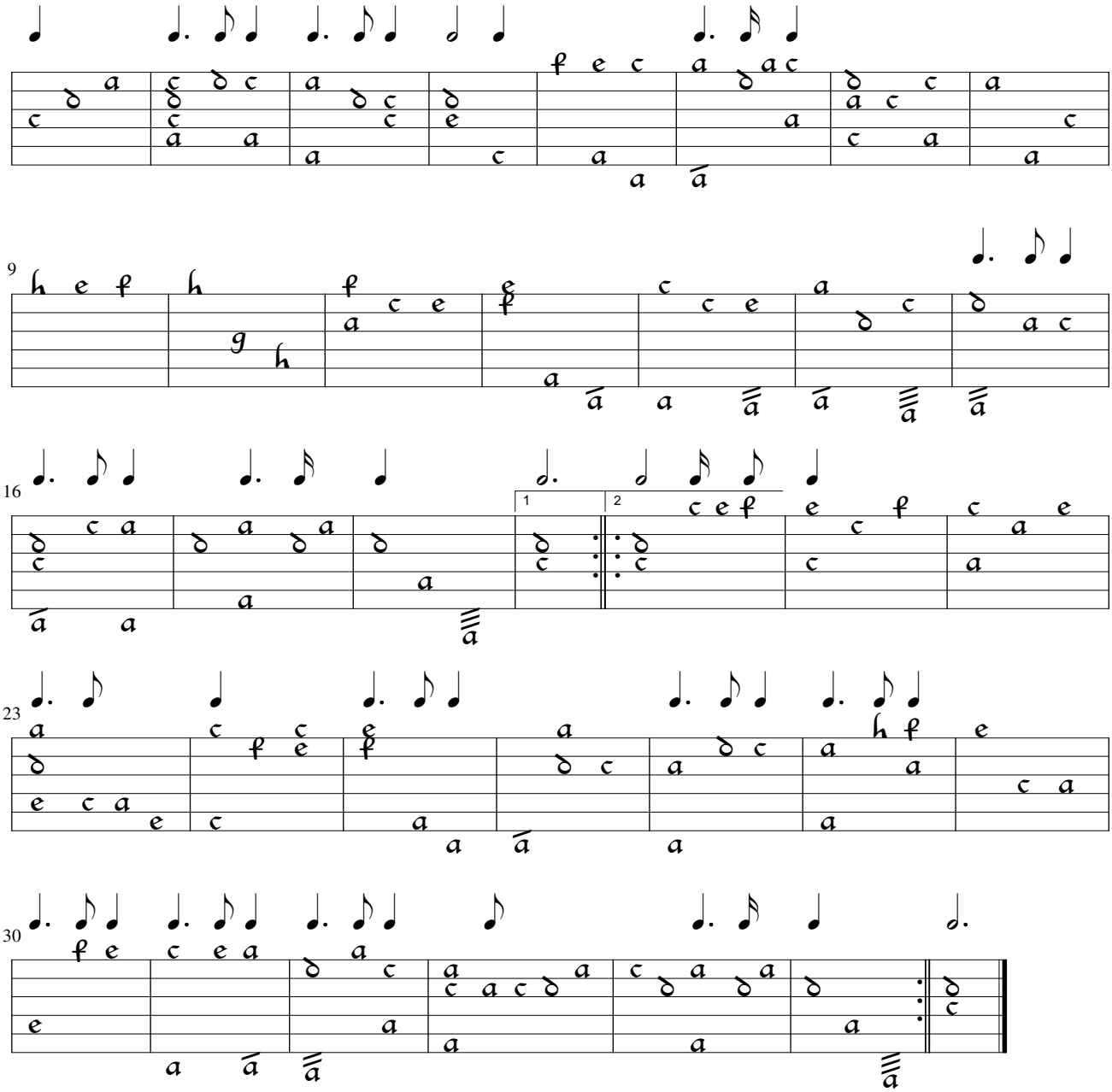
Michelagnolo Galilei (1620, p.9)