Almande
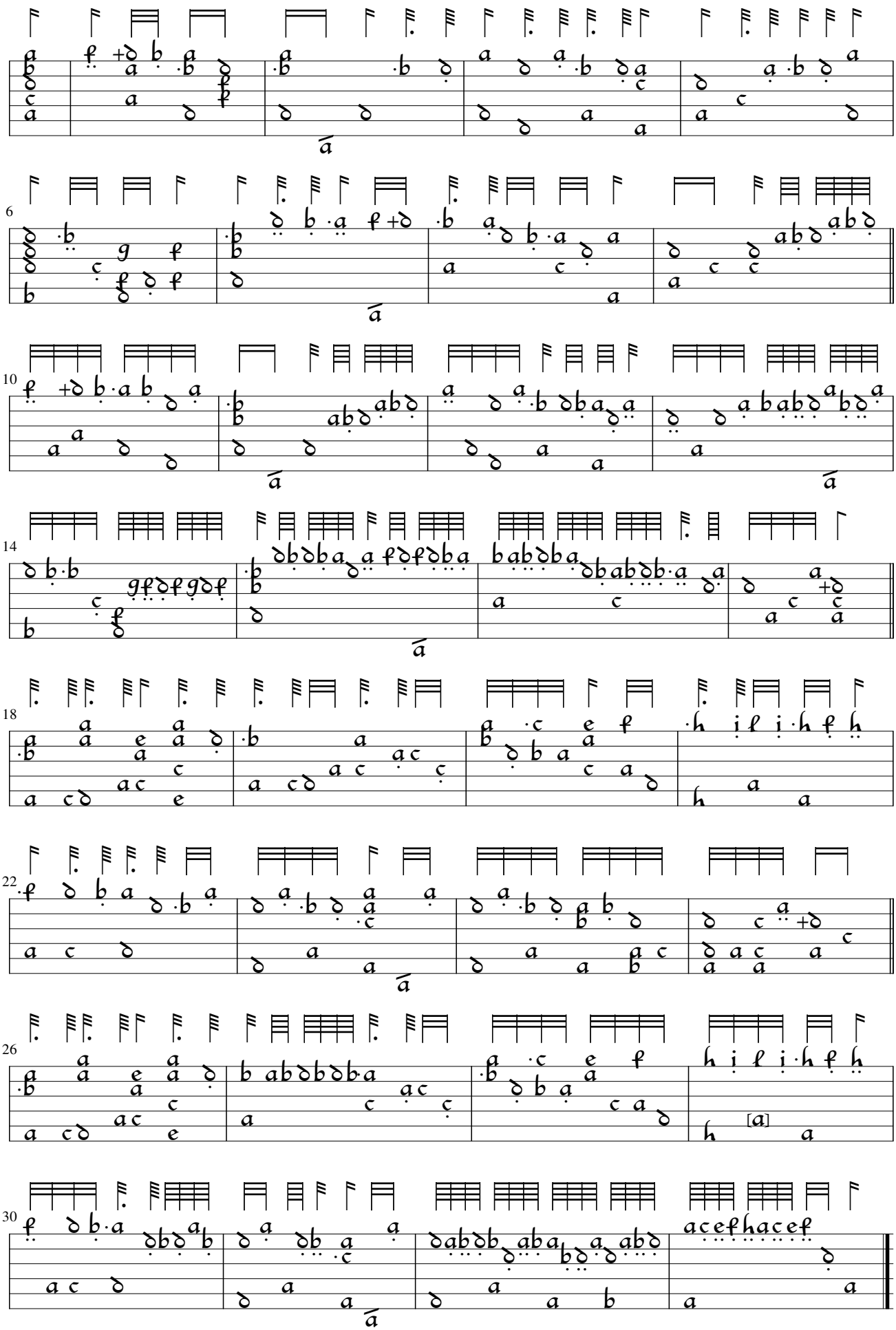
John Dowland (Board, f.13)