Calata

Dalza, f.46

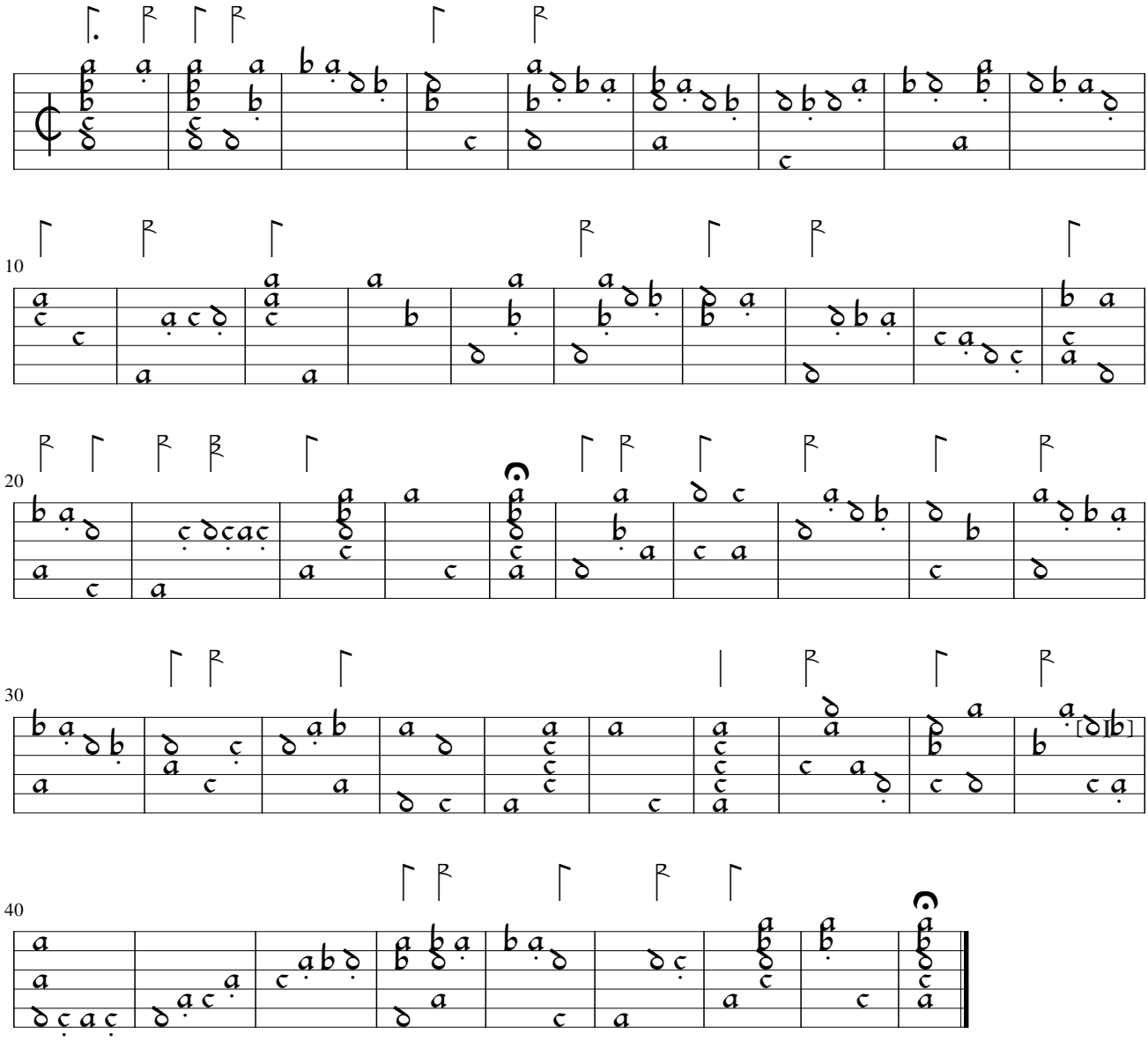

39/3-4 d2 and b2 missing

Edited by Martin Shepherd 2008