[Ricercar]

Anon. (Siena, f.31)

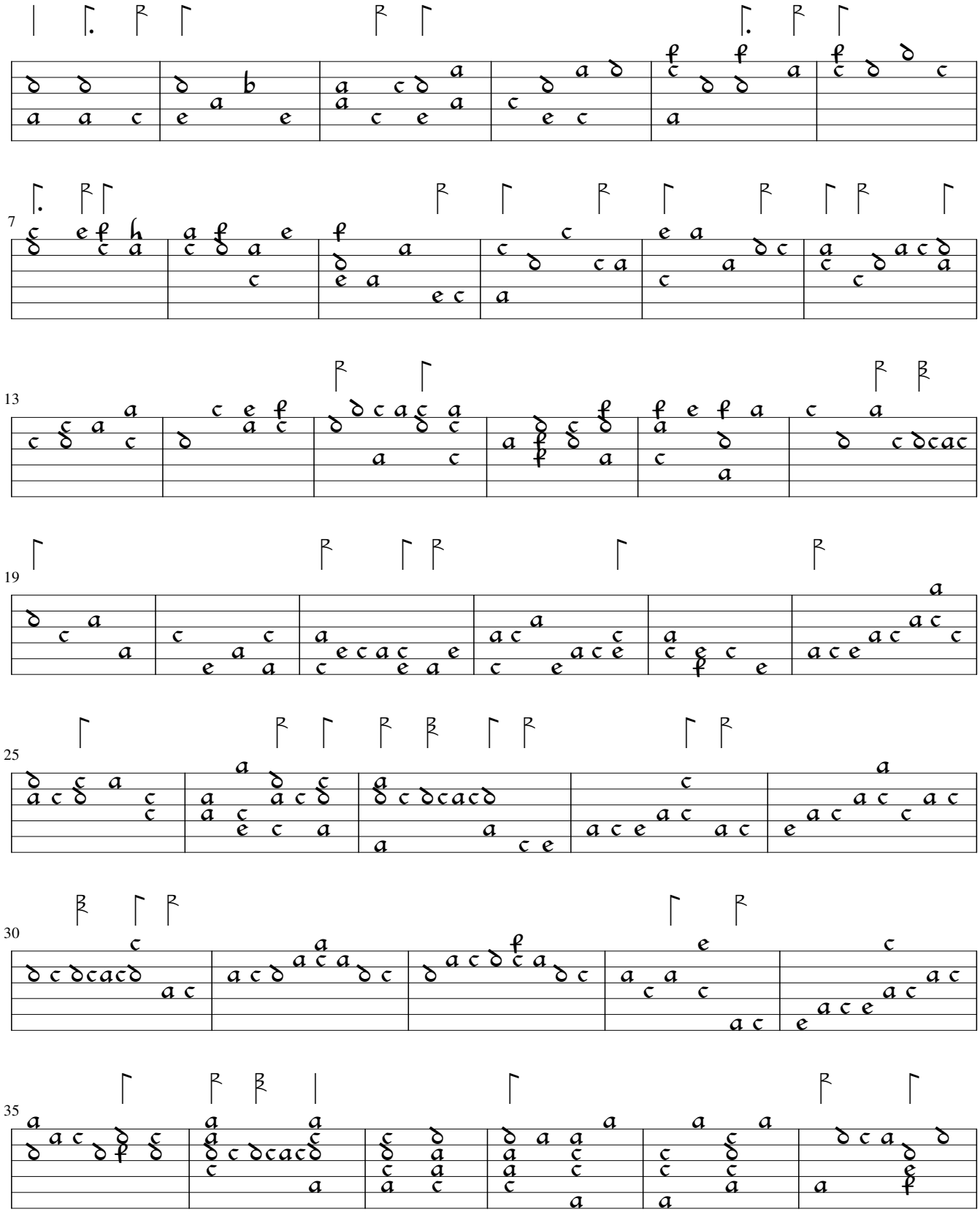

Edited by Martin Shepherd 2009

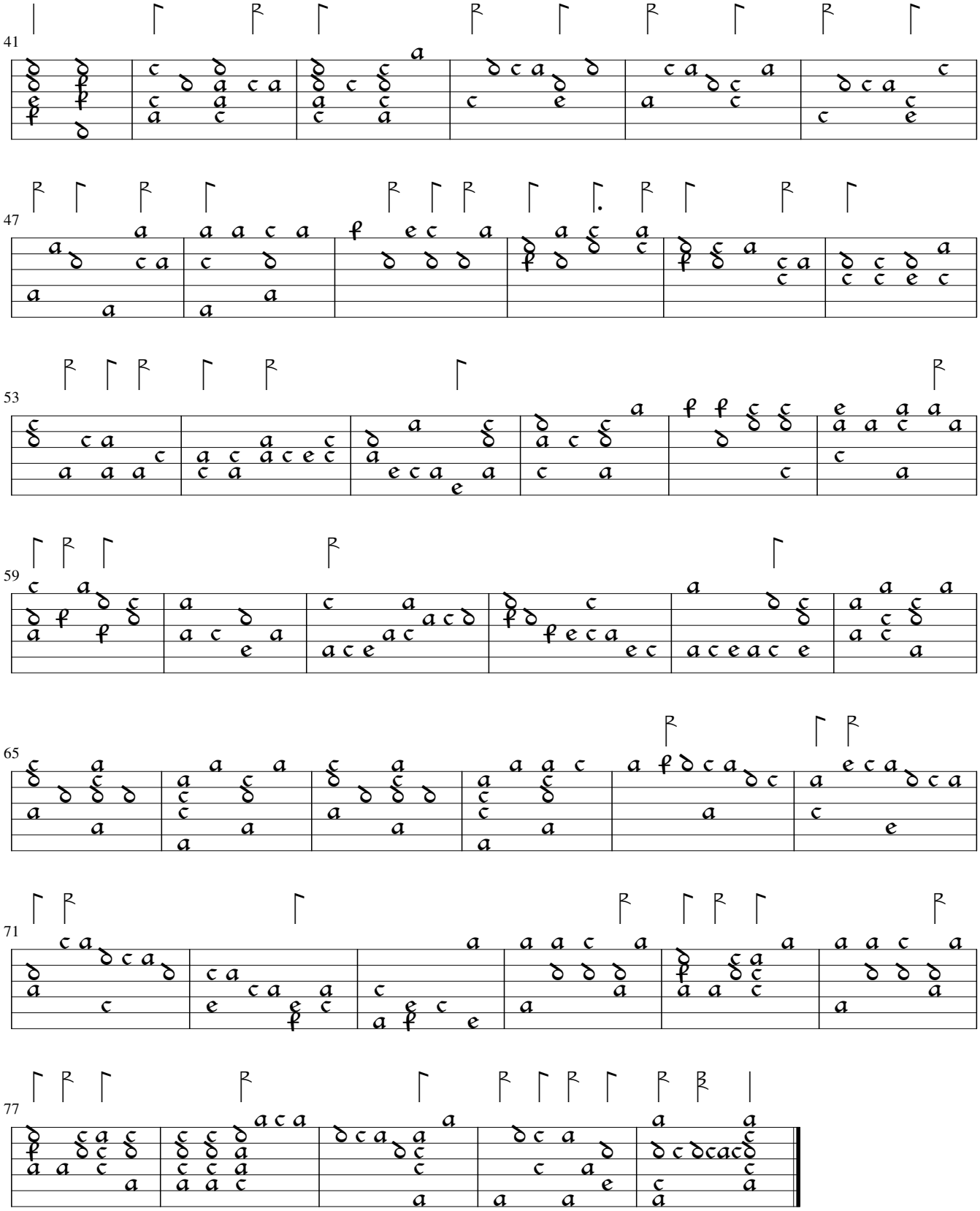

Edited by Martin Shepherd 2009