Fantasia (Ness 26)
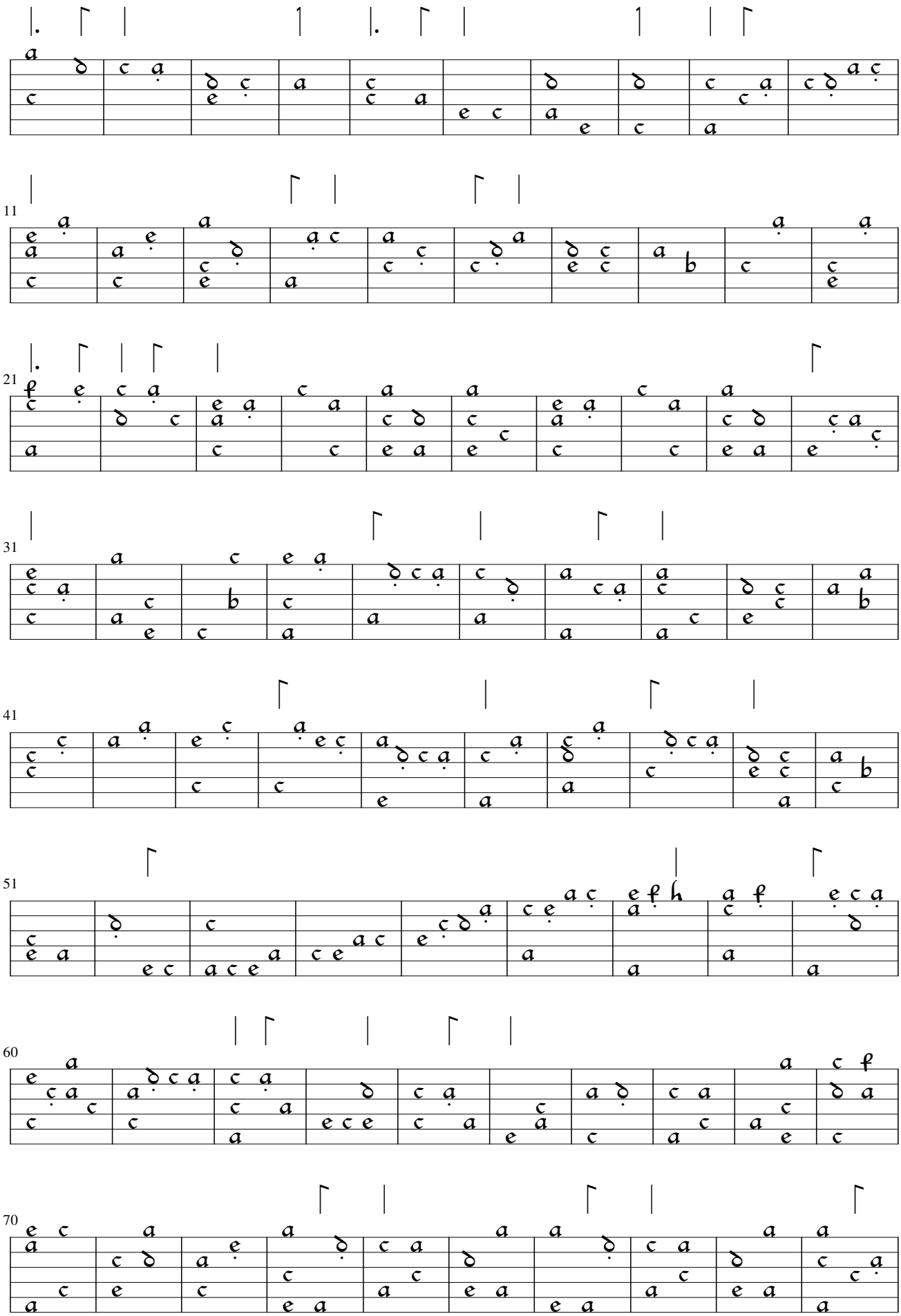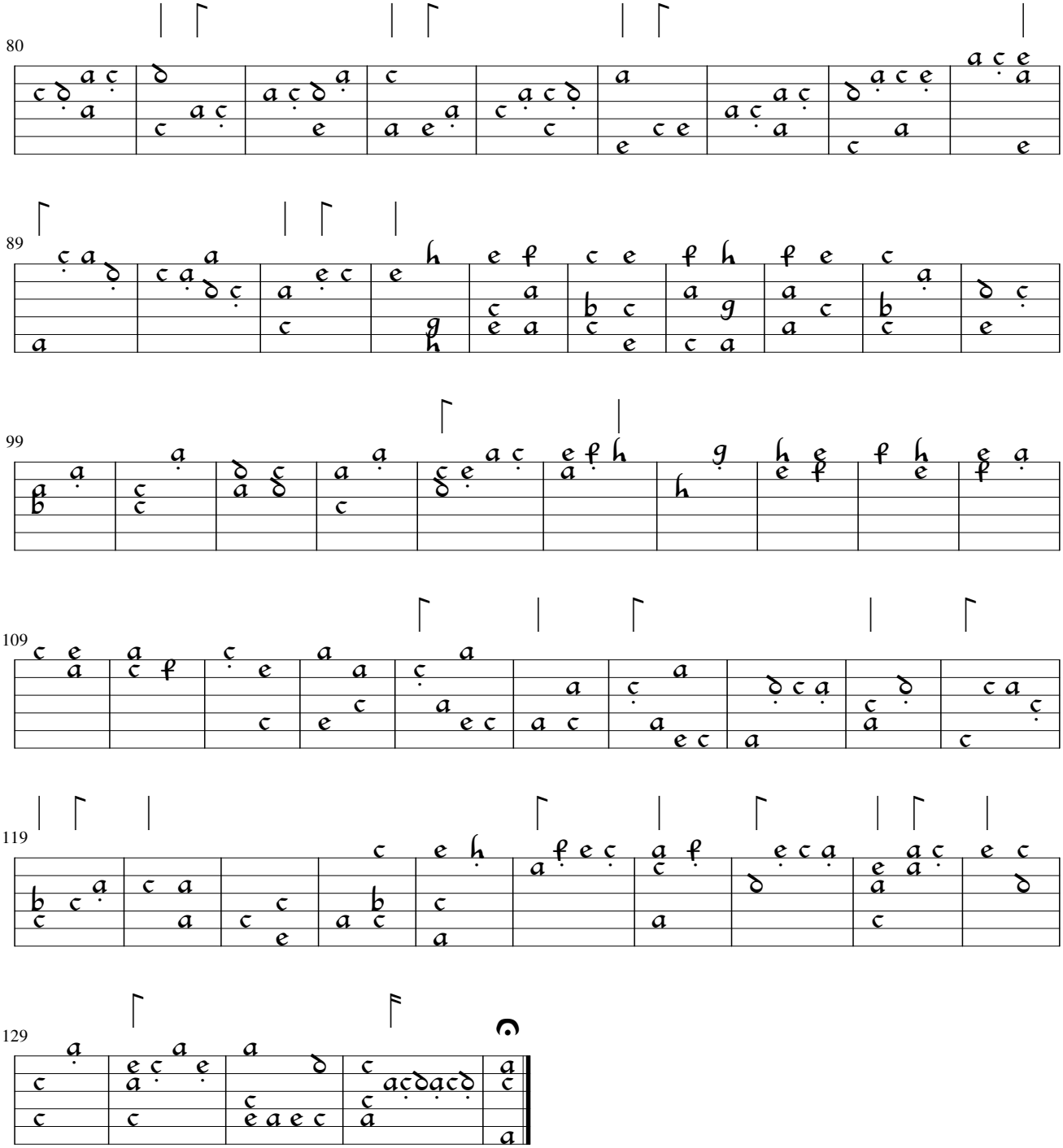
Francesco da Milano, LIb.2,1546, f.30